



Ridgian

Business Evolution
IT Excellence

Energy Dashboards

Energy Insight & Analytics Sample Screens

Ridgian
1st Floor, Victoria House, Quay Place, 92-93 Edward Street
Birmingham, West Midlands. B1 2RA

Tel: 0121 233 7200
Email: enquiries@ridgian.co.uk
Web: www.ridgian.co.uk



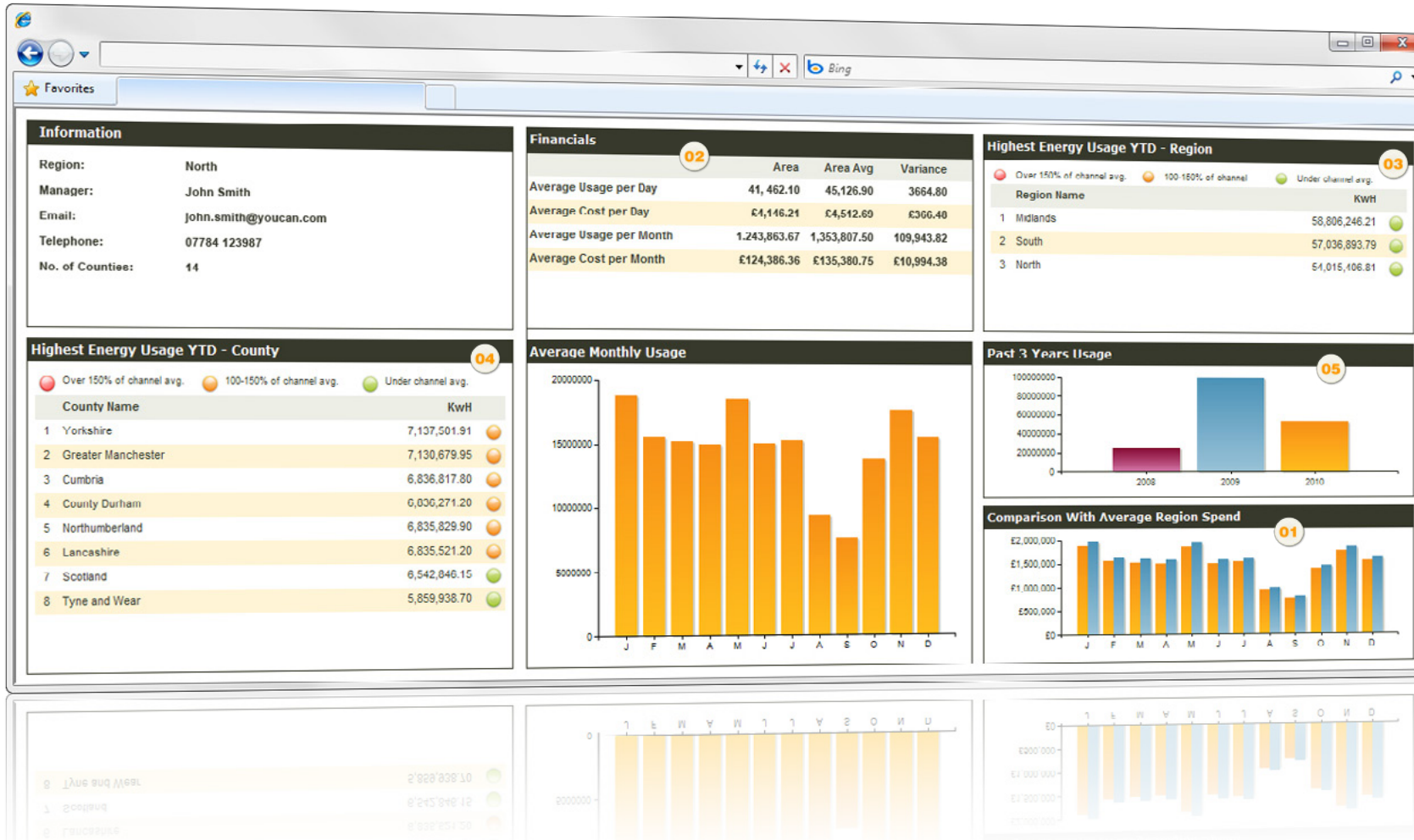

01. Looks like this Region is performing in-line with the regional average
02. I can see how much my region is saving compared to regional average
03. Looks like I am one of the better performing Regions
04. Where are my worst offenders, looks like I should concentrate my effort on Yorkshire & Greater Manchester
05. Why is 2009s usage so high in comparison to 2010 and even 2008?

Management by Exception for Comparative Regions

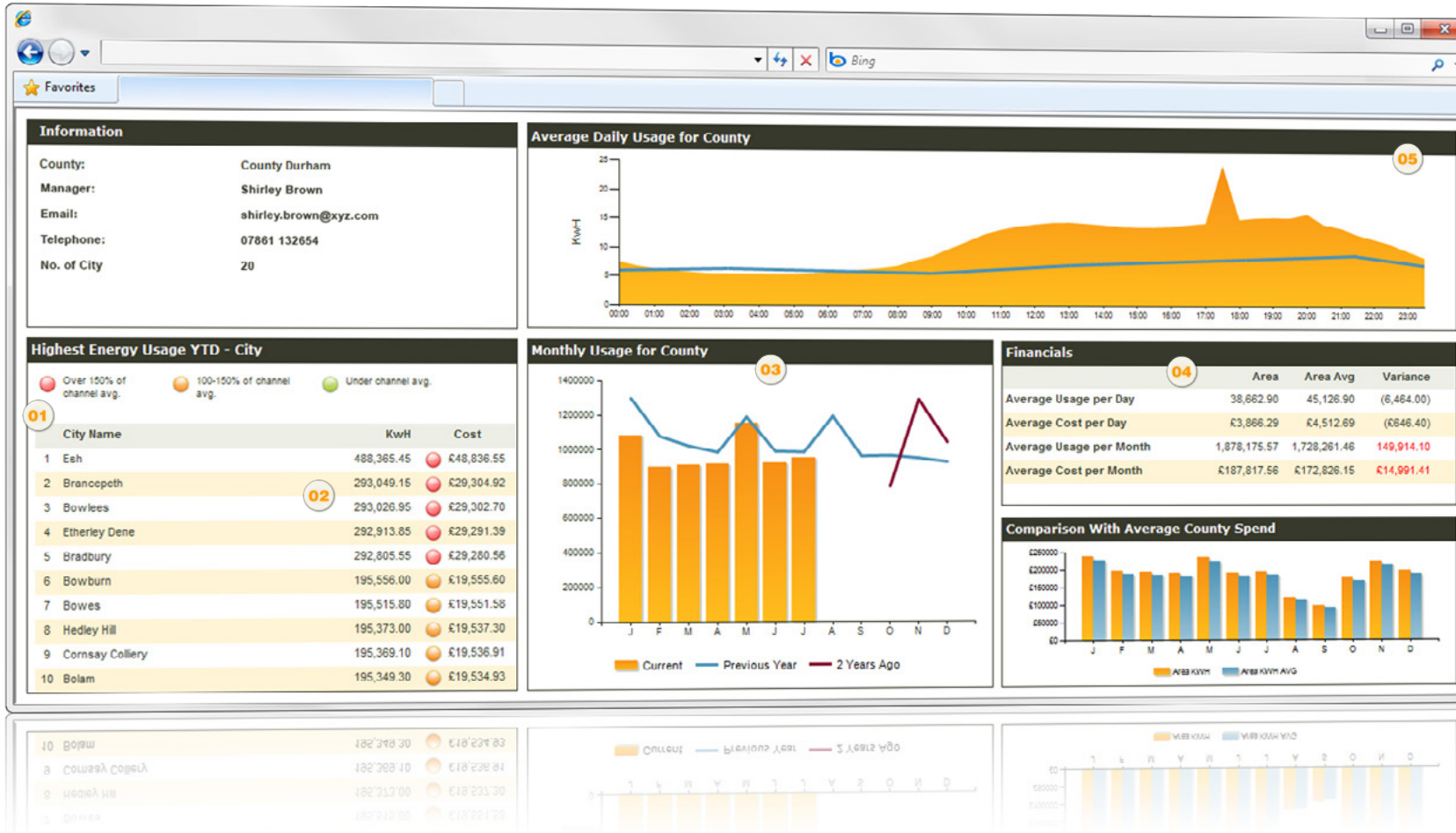

01. All Cities list shows complete analysis and comparison
02. Why is Esh so much higher than both the average and its peer group?
03. Looks like we should be planning for a peak again in August!
04. The potential savings across my County is significant
05. Why do we have a peak of usage around 17:00, I better drill down & analyse the detail?

Comparative Analysis of Peer Group Performance



01. Although my Outlets have similar usage, they are all above average, why is this?
02. Why is my usage above County average every month, do I have any faulty equipment?
03. Looks like we have done well to maintain the cost average given usage is up, we should consider the Tariff changes elsewhere?
04. Our Energy Managers have visited six Outlets, has there been a positive impact on energy usage?

Low Level Grouping Consumption Details and Trends



01. We can measure Outlet performance vs baseline and District target every 30 mins
02. Looks like we are doing consistently well against our peer group
03. As the City/Area Manager maybe I could look at why this Outlets costs are down and apply to other Outlets in my City/Area?
04. Details on recent visits, did this have a positive impact on energy usage?
05. Looks like our daily usage continues to be under the Area average at all times of the day

Individual Consumption Details and Trends

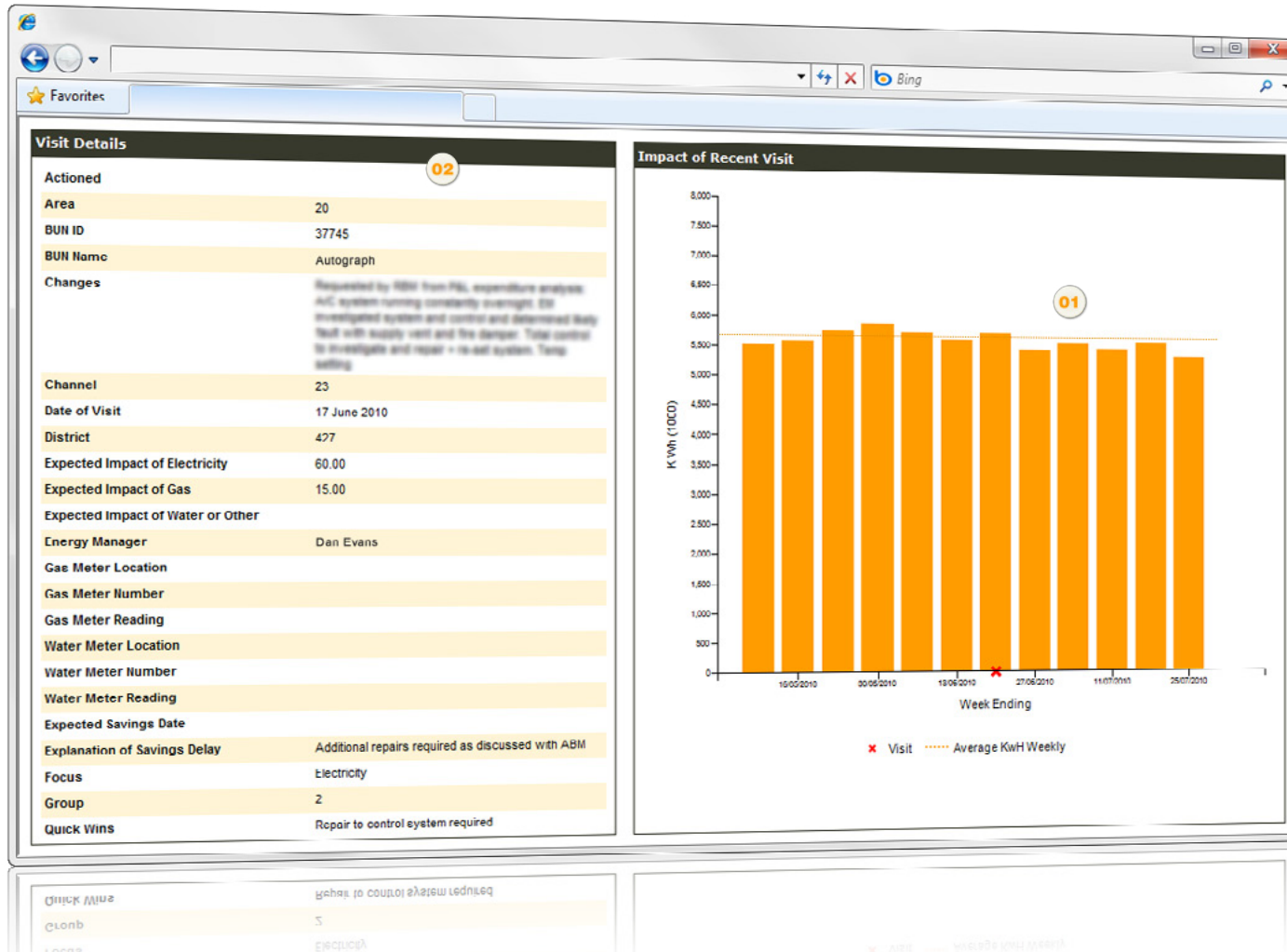

01. It would appear that the Energy Managers visit had no impact on usage and behaviour, why?
02. Has the Outlet Manager implemented all of the suggested improvements?

Details of the Energy Manager Visit

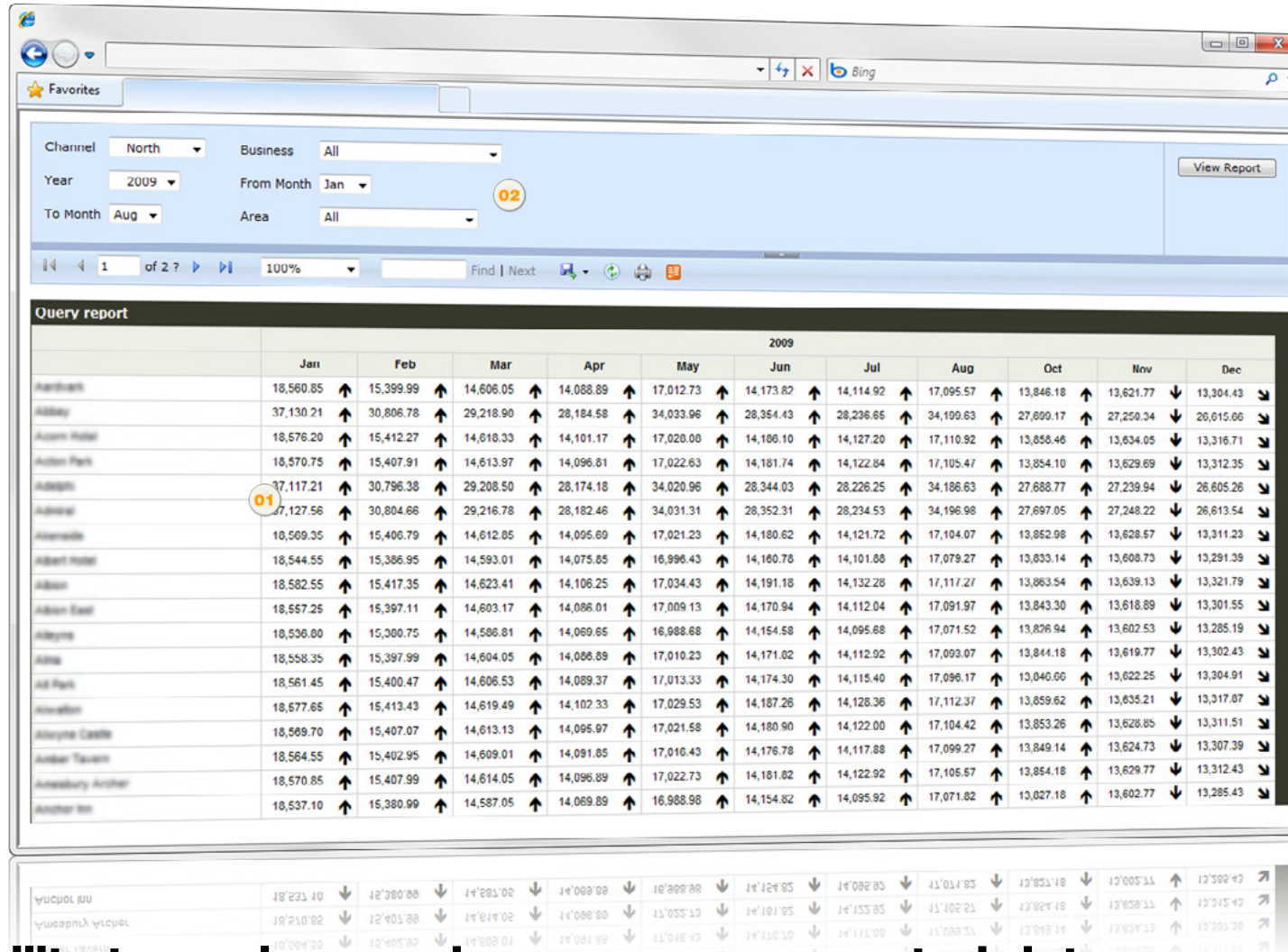

01. If my Dashboard KPI highlights an issue, I need to get to the detail quickly to pin-point the problem
02. I can select and filter at all hierarchical levels and compare data over a defined time period and location

Ability to analyse and compare aggregated data over a defined time period and location